U-272

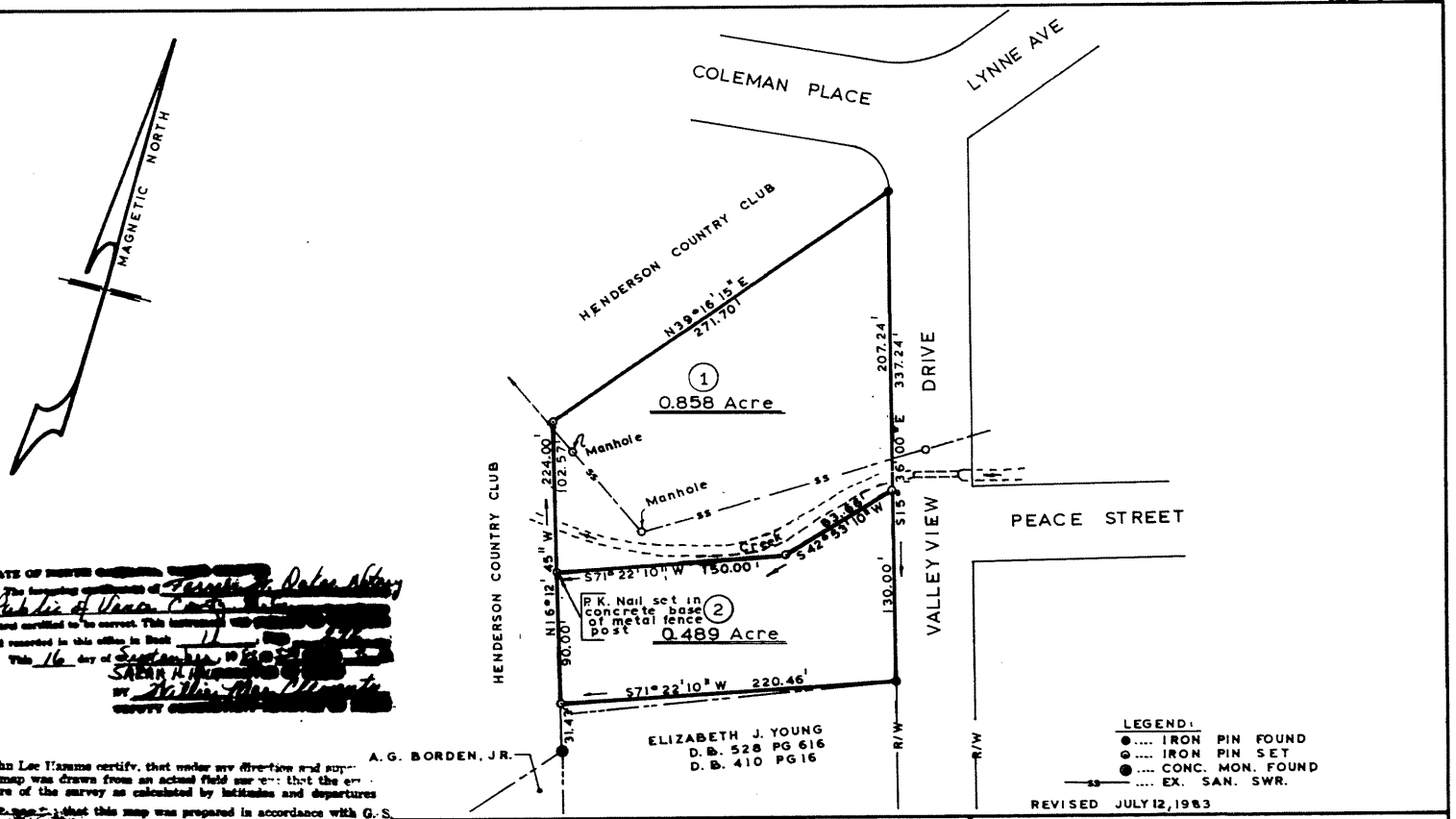

STATE OF NORTH CAROLINA
[redacted]
The foregoing certificate of [redacted] Notary Public of Vance County, [redacted]
is duly certified to be correct. This instrument [redacted]
and recorded in this office in Book [redacted]
This 16 day of September, 19[redacted]
[redacted]
BY [redacted]
COUNTY [redacted]

I, John Lee Hamme certify, that under my direction and supervision this map was drawn from an actual field survey; that the error of closure of the survey as calculated by latitudes and departures is 1:[redacted]; that this map was prepared in accordance with G.S. 47-30 [redacted].

Witness my hand and seal this 2nd day of Sept. 19 83

REG. L-1864 John Lee Hamme

Sworn to and subscribed before me this 2nd day of Sept. 1983

My commission expires Oct. 16 1983

Janet W. Oakley
Notary Public

NORTH CAROLINA REGISTERED LAND SURVEYOR SEAL L-1864 JOHN LEE HAMME

JOHN L. HAMME
CIVIL ENGINEER & LAND SURVEYOR
HENDERSON, N.C.

PREPARED BY.... J L H
DATE .... JUNE 16, 1983
SCALE ... 1" = 60'

PLAT OF
PROPERTY OF
MRS WILLIE P. PEACE TRUST
CITY OF HENDERSON
VANCE COUNTY, N.C.

L-3-042