

- LEGEND**
- Lines Surveyed
 - Lines Not Surveyed
 - Existing Iron Pipe (Control Corners)
 - Existing Iron Stake (Control Corners)
 - Existing Concrete Monument (Control Corners)
 - New Iron Stake
 - P K Nail
 - New Iron Pipe
 - Right of Way
 - Dead Book
 - Concrete Monument
 - Existing Lighthouse Stake

I, W. STANTON MASSENGILL, certify that this plat was drawn under my supervision from an actual survey made under my supervision (detailed description recorded in Book 258, page 112, etc.) (other); that the boundaries not surveyed are clearly indicated as drawn from information found in Book 258, page 112, that the ratio of precision as calculated is 1: 20000; that this plat was prepared in accordance with G.S. 47-30 as amended, witness my original signature, registration number and seal this 10 day of NOVEMBER, A.D., 1998.

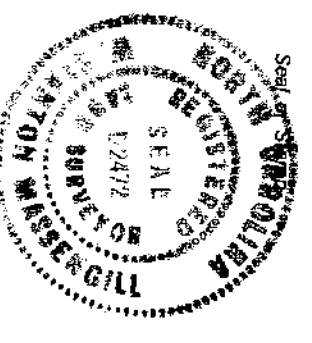

North Carolina
 I, Thomas Robinson, Review Officer of Harnett County, certify that the map or plat to which this certification is affixed meets all statutory requirements for recording.

Date 11-10-98
 Review Officer Thomas Robinson

Filed for Registration at F-258, Page 112, 1998
 in the Register of Deeds Office, Recorded in Book 258, Page 500
Harold S. Hodges By David F. Hodges
 Owner of Land
 I HEREBY CERTIFY THAT THE UNDERSIGNED'S REGISTRATION OF LAND WITHIN THE AREA OF THIS COUNTY OR JURISDICTION THAT HAS AN ORDINANCE THAT REGULATES THE ASSESSMENT OF LAND.

Recorded in Book of Maps Book Vol. 98 Pg. 500
 DATE 11-10-98
David F. Hodges
 OWNER

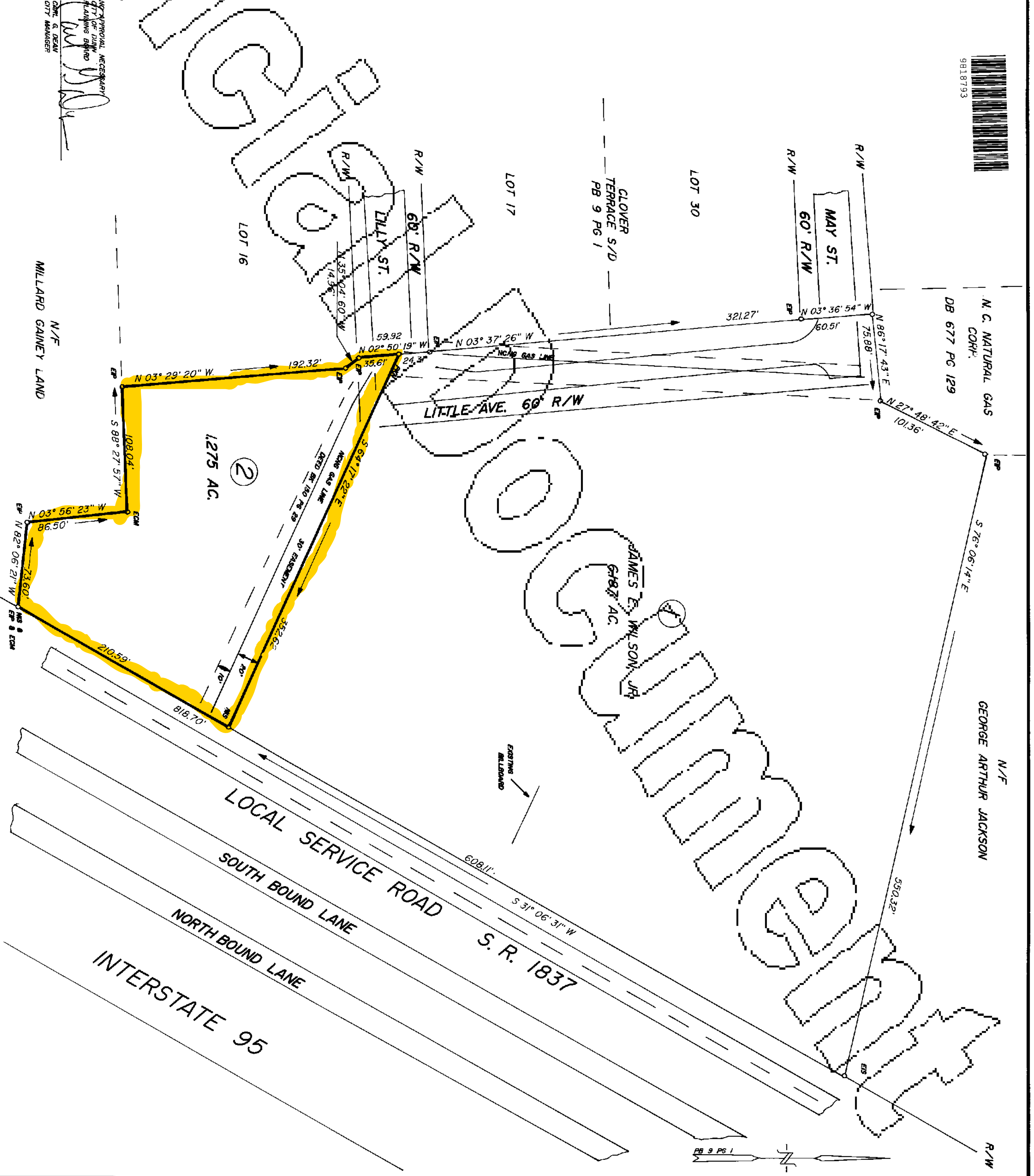
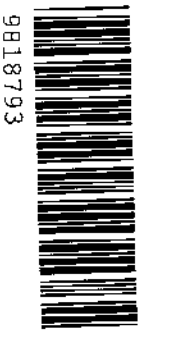

REVISIONS

--	--

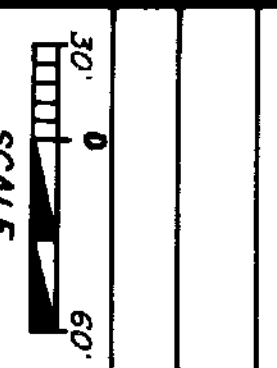

PROPERTY OF
DAVID F. HODGES and wife
DIANE T. HODGES

TOWNSHIP: <u>AYERBORO</u>	COUNTY: <u>HARNETT</u>
STATE: <u>NORTH CAROLINA</u>	TAX MAP: <u> </u>
ZONE: <u> </u>	PARCEL: <u> </u>

W. STANTON MASSENGILL, R.L.S.
7193 STRICKLAND'S CROSSROADS ROAD
FOUR OAKS, N. C. 27524
919-894-2584

DATE: <u>11-10-98</u>	SURVEYED BY: <u>DH</u>	FIELD BOOK
SCALE: <u>1" = 60'</u>	DRAWN BY: <u>AH</u>	58-64
CHECKED & CLOSURE BY: <u>WSM</u>	DRAWING NO.:	98-115-B

Map # 98-500