

I, Max E. Ashworth, Jr., Registered Land Surveyor No. L-3099 certify to one or more of the following as indicated thus, (X)

() a. That the survey creates a subdivision of land within the area of a county or municipality that has an ordinance that regulates parcels of land;

() b. That the survey is located in such portion of a county or municipality that is unregulated as to an ordinance that regulates parcels of land;

(X) c. That the survey is of an existing parcel or parcels of land;

() d. That the survey is of another category, such as the recombination of existing parcels, a court-ordered survey, or other exception to the definition of subdivision;

() e. That the information available to the surveyor is such that the surveyor is unable to make a determination to the best of his or her professional ability as to provisions contained in (a) through (d) above.

Max E. Ashworth, Jr.
Max E. Ashworth, Jr., R.L.S. No. L-3099

- LEGEND
- EIP ----- EXISTING IRON PIPE
 - EIS ----- EXISTING IRON STAKE
 - IPS ----- IRON PIPE SET
 - NIF ----- NO IRON FOUND
 - RRS ----- RAILROAD SPIKE SET
 - CON MON. ----- CONCRETE MONUMENT
 - PK ----- PK NAIL
 - R/W ----- RIGHT OF WAY
 - CL ----- CENTER LINE

NORTH CAROLINA
WAKE COUNTY

I, MAX E. ASHWORTH, JR., certify that this map was drawn under my supervision from an actual survey made under my supervision, that the ratio of precision as calculated by latitude and departures is 1/10,000, that the boundaries not surveyed are shown as broken lines plotted from information found in Book see, page see; that this map was prepared in accordance with G.S. 47-30 as amended. Witness my original signature, registration number and seal this 24th day of JUNE, A.D., 1994



Max E. Ashworth, Jr.
MAX E. ASHWORTH, JR.
L-3099

NORTH CAROLINA
WAKE COUNTY

I, a Notary Public of the County and State aforesaid, certify that MAX E. ASHWORTH, JR., a registered land surveyor, personally appeared before me this day and acknowledged the execution of the foregoing instrument, Witness my hand and official stamp or seal, this 24th day of JUNE, 1994

JESSICA BETH DRY
NOTARY PUBLIC
WAKE COUNTY, N. C.

Jessica Beth Dry
Notary Public

My Commission Expires 3/10/98

NORTH CAROLINA
WAKE COUNTY

The foregoing certificate of *Jessica Beth Dry* Notary Public, is certified to be correct. This instrument was presented for registration and recorded in Plat Book 1994, Page 923. This 1st day of July, 1994 at 4:45 P.M.

KENNETH C. WILKINS BY *Kenneth C. Wilkins*
Register of Deeds Assistant Reg. of Deeds

- NOTES
1. Iron pipes set at all corners unless otherwise shown.
 2. All measurements shown are horizontal ground measurements unless otherwise noted
 3. Areas computed by coordinates.

- REFERENCES:
1. UNRECORDED MAP BY C.W. RUSSUM ENTITLED: STEPHENSON & RANDELL DATED: JUNE, 1972 DRAWING # 09572
 2. UNRECORDED MAP BY G.R. JOHNSON ENTITLED: HILLTOP FARM OF J.H. BAKER DATED JAN. 9, 1957
 3. BM 1989-1219
 4. DB 1030-145
 5. DB 1301-510
 6. DB 1437-334

NCGS COORDINATES
NAD 83
N= 660,940.8421
E= 2,082,200.143

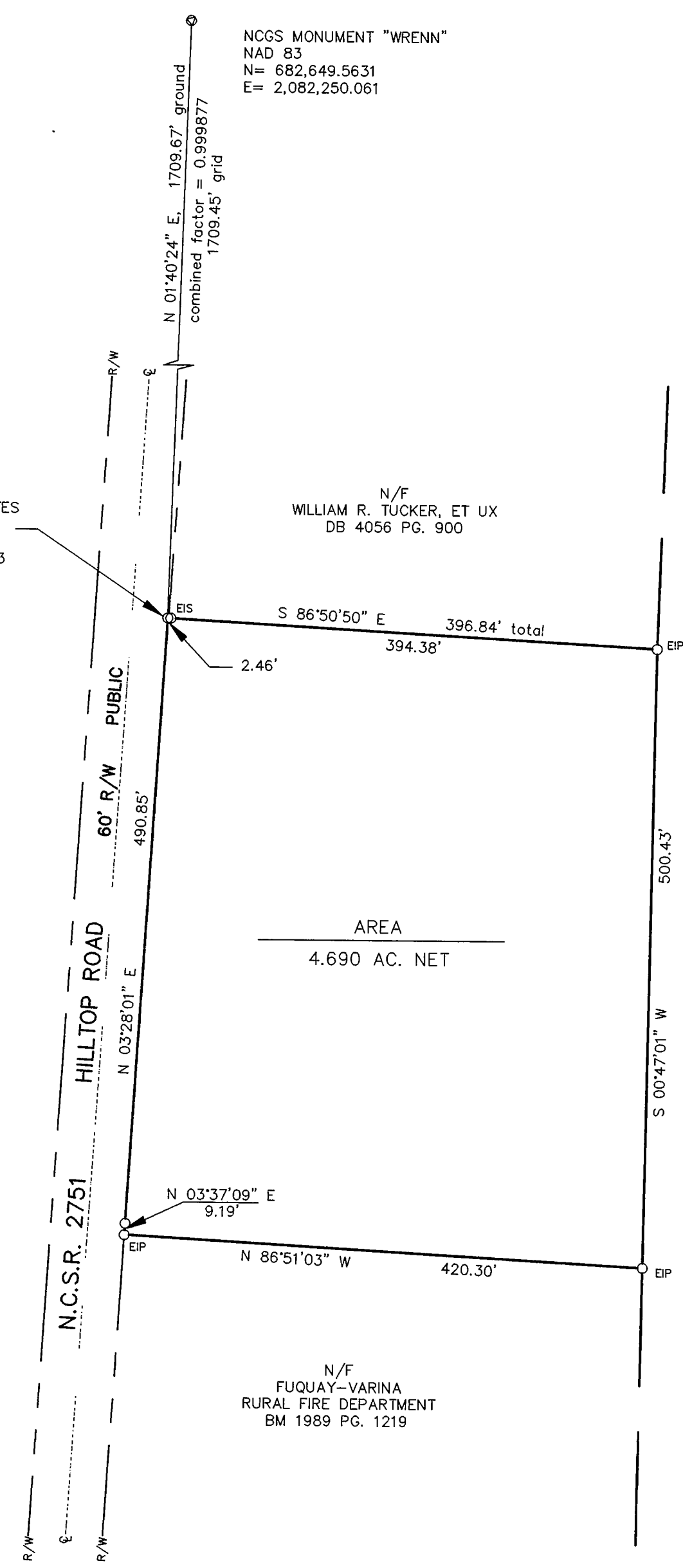

NCGS MONUMENT "WRENN"
NAD 83
N= 682,649.5631
E= 2,082,250.061

N/F
WILLIAM R. TUCKER, ET UX
DB 4056 PG. 900

AREA
4.690 AC. NET

N/F
FUQUAY-VARINA
RURAL FIRE DEPARTMENT
BM 1989 PG. 1219

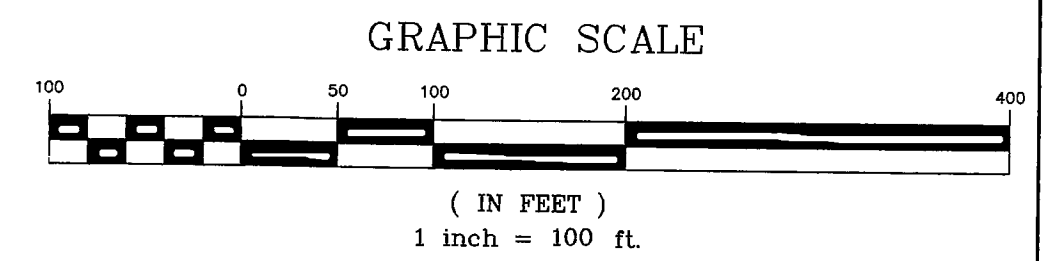
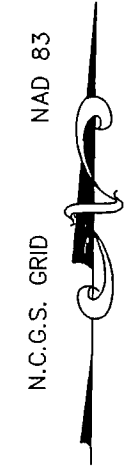

REVISIONS		SURVEY FOR:		ASHWORTH LAND SURVEYING PO BOX 388, FUQUAY-VARINA, N.C. 27526 919-552-1857	
		JANEY W. BAKER			
MIDDLE CREEK TOWNSHIP		WAKE COUNTY	NORTH CAROLINA	DATE: 06-04-94	FIELD BOOK
PIN# 688.03-31-2120	TAX MAP 804	PARCEL 49	ZONE: R-30	SCALE: 1" = 100'	DRAWING NO.

Wake County Certification
This plat approved for recording; Exempt
from Wake County Subdivision Regulations.
6/27/94 *John Nelson*
Date Subdivision Administrator
Approval expires if not recorded on or before 7-15-94