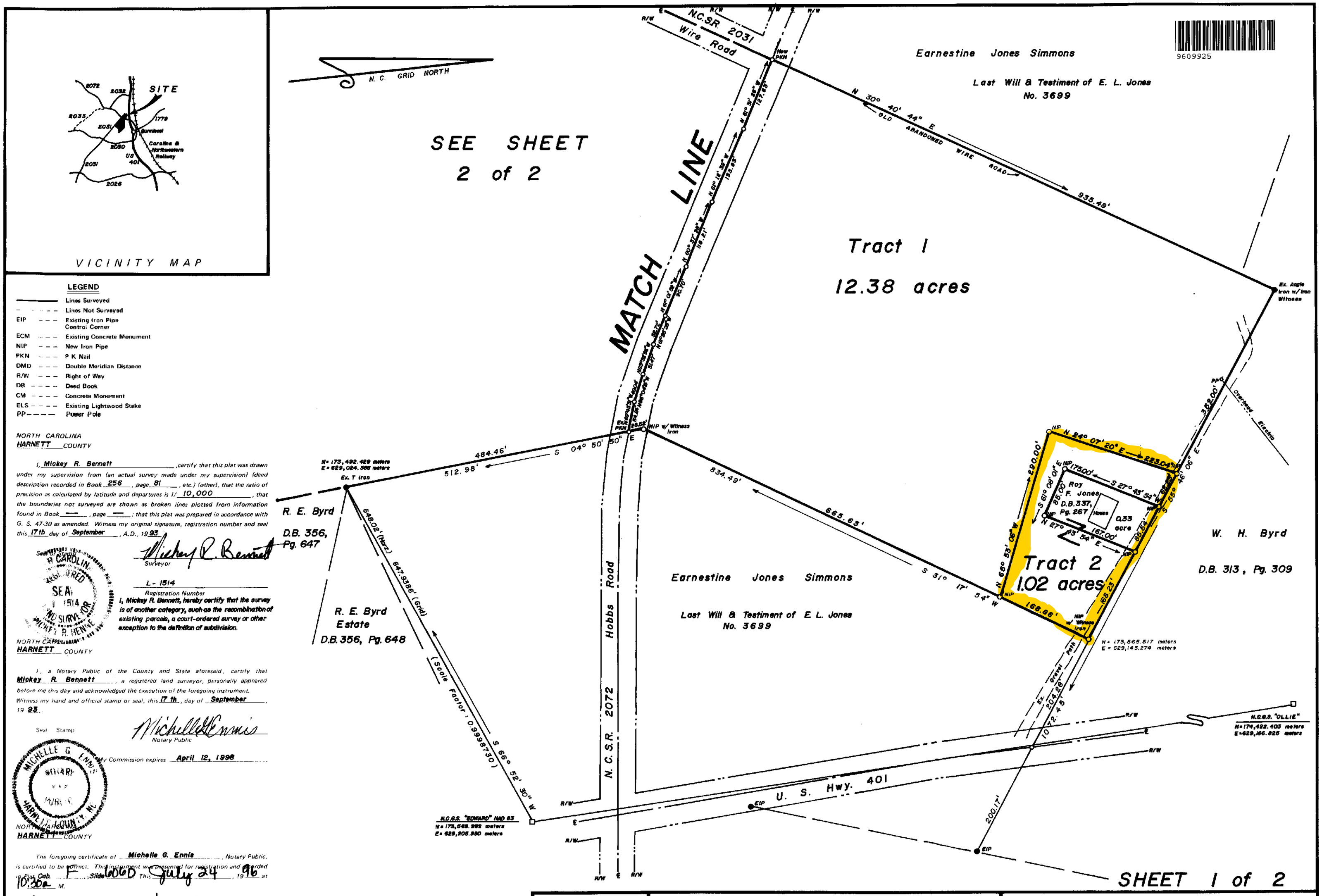

9609925

LEGEND

———	Lines Surveyed
- - - -	Lines Not Surveyed
EIP - - -	Existing Iron Pipe Control Corner
ECM - - -	Existing Concrete Monument
NIP - - -	New Iron Pipe
PKN - - -	P K Nail
DMD - - -	Double Meridian Distance
R/W - - -	Right of Way
DB - - - -	Deed Book
CM - - - -	Concrete Monument
ELS - - - -	Existing Lightwood Stake
PP - - - -	Power Pole

NORTH CAROLINA
HARNETT COUNTY

I, Mickey R. Bennett, certify that this plat was drawn under my supervision from (an actual survey made under my supervision) (deed description recorded in Book 256, page 81, etc.) (other), that the ratio of precision as calculated by latitude and departures is 1/ 10,000, that the boundaries not surveyed are shown as broken lines plotted from information found in Book ——, page ——; that this plat was prepared in accordance with G. S. 47-30 as amended. Witness my original signature, registration number and seal this 17th day of September, A.D., 1993.

Seal Stamp

Mickey R. Bennett
Surveyor

L-1514
Registration Number

I, Mickey R. Bennett, hereby certify that the survey is of another category, such as the recombination of existing parcels, a court-ordered survey or other exception to the definition of subdivision.

NORTH CAROLINA
HARNETT COUNTY

I, a Notary Public of the County and State aforesaid, certify that Mickey R. Bennett, a registered land surveyor, personally appeared before me this day and acknowledged the execution of the foregoing instrument. Witness my hand and official stamp or seal, this 17th, day of September, 1993.

Seal Stamp

Michelle G. Ennis
Notary Public

My Commission expires April 12, 1998

NORTH CAROLINA
HARNETT COUNTY

The foregoing certificate of Michelle G. Ennis, Notary Public, is certified to be correct. This instrument was presented for registration and recorded in Plat Cab. F, Slide 606D This July 24, 1996 at 10:30a M.

Gayle P. Holder
Register of Deeds

By Kathy Coleman
Assistant Reg. of Deeds
Deputy

Recorded in Plat Cabinet F, Slide 606D

This map is exempt from the Harnett County Subdivision Regulations.

6-13-96
Date

Planning Director

REVISIONS	SURVEY FOR ALTON JONES ESTATE		BENNETT SURVEYS Rt. 2, Box 134, Lillington, N.C. 27546 919-893-5252		
11-27-95 Division line between Tract 4 & 5	TOWNSHIP: STEWARTS CREEK	COUNTY: HARNETT	DATE: Sept. 3, 1993	SURVEYED BY: R. V. B.	FIELD BOOK 1993 # 14
50' 0 100' SCALE	STATE: NORTH CAROLINA		SCALE: 1" = 100'	DRAWN BY: M. G. E.	DRAWING NO.
	ZONE: NOT ZONED	TAX PARCEL ID #: 12-0567-0015	CHECKED & CLOSURE BY: M. R. B.		93.115

PC# F Slide 606D