

North Carolina
Cumberland County

F.M. Bennett being duly sworn deposes and says that the foregoing map was prepared by him from actual survey by him made in May 1939 and that the same is true and correct to the best of information and belief

Sworn to and subscribed before me, this 16 day of July, 1941

[Signature]
Notary Public
My Commission Expires 12/2/42

North Carolina
Cumberland County

The foregoing certificate of F. S. Bennett a Notary Public of Cumberland County, North Carolina is hereby adjudged to be correct. Let the map and the certificate be registered.

Witness my hand this 24 day of July, 1941
[Signature]
Clerk, Superior Court

Filed for registration on the 29 day of July, 1941, at 12 o'clock PM and duly recorded in the office of the Registrar of Deeds of Cumberland County, North Carolina.

Recorded in Book of Plats No 10 Page 12

[Signature]
Registrar of Deeds for Cumberland County, North Carolina

12

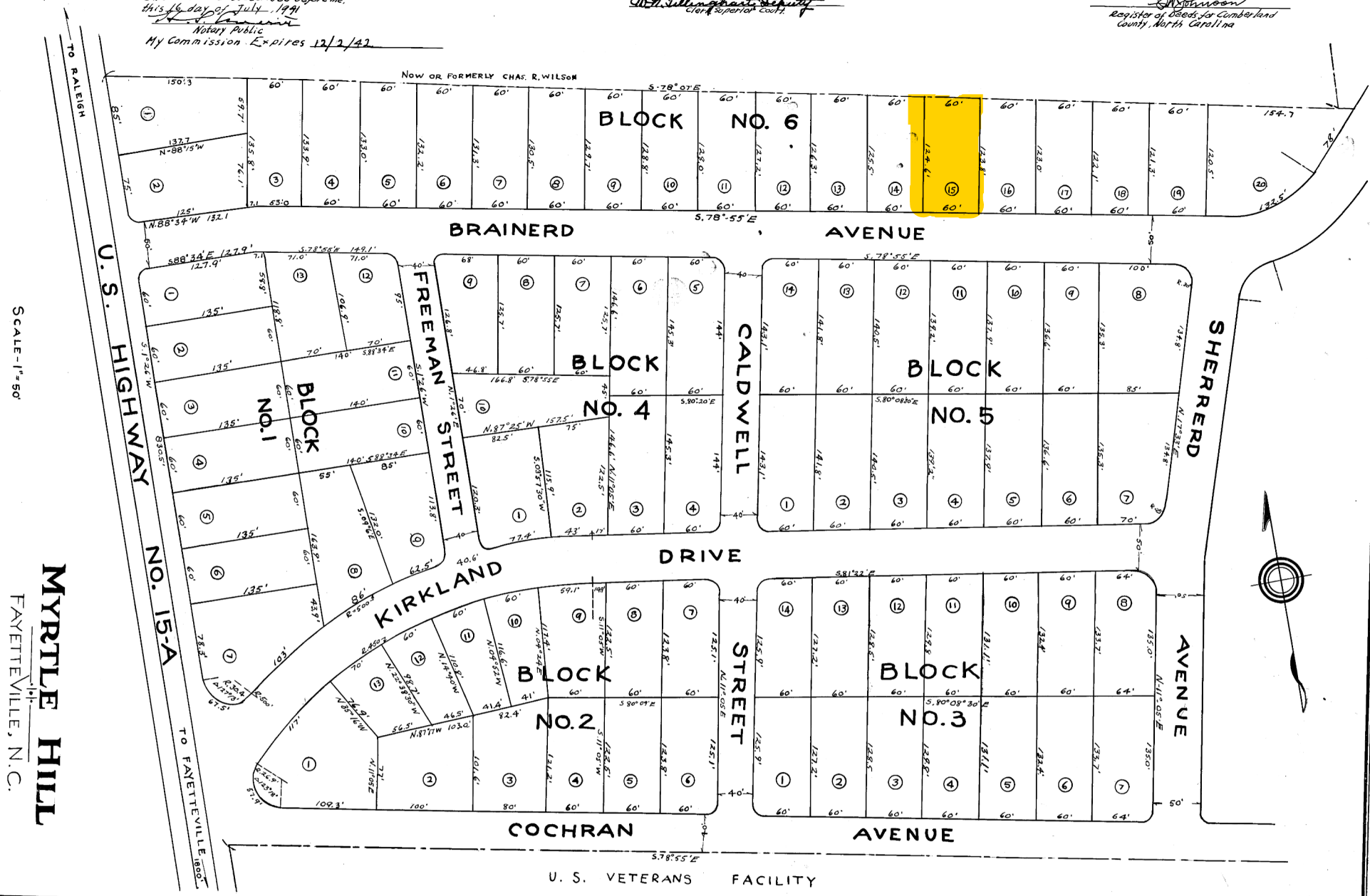

SCALE - 1" = 50'

MYRTLE HILL
FAYETTEVILLE, N. C.

BOOK 10 - 12