The William Harrison

Elevation B

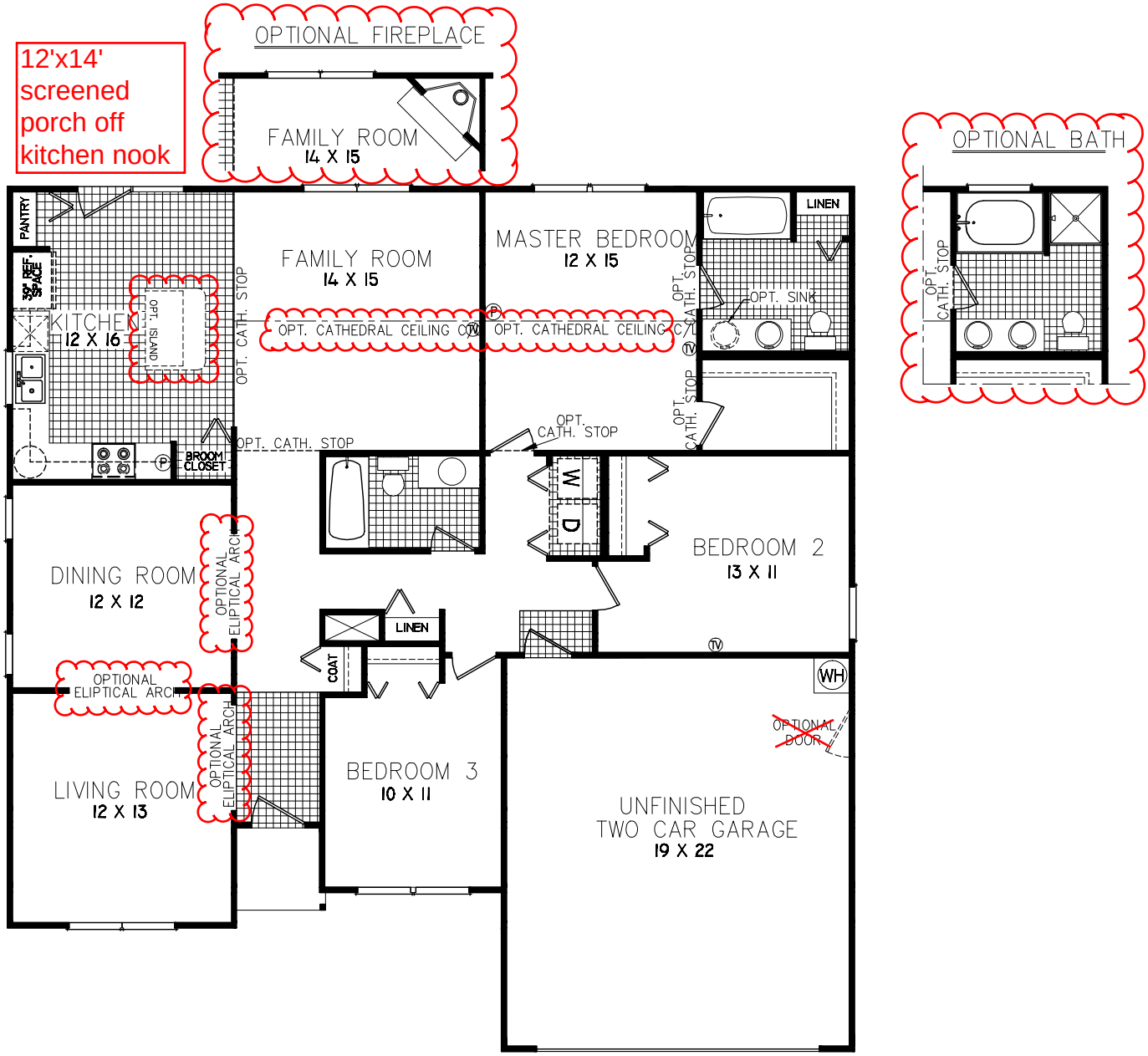

DETAILS-3533-A

6/28/2007